

Elevations Key:

- | | | | | | |
|--|---|--|--|--|--|
| | Metal chimney capping | | Red Brick soldier course with metal trim | | Signage Zone (Design TBC) |
| | Plant well structure to continue roof line, and support bird mesh | | Red Brick - Stretcher Bond | | Metal frame and canopy with timber screen to bedroom louvres |
| | Cementitious roof tiles | | Striped protruded brickwork detailing | | Timber Pergola |
| | Metal gutter & downpipe | | Metal faced windows | | Metal Brise Soleil |
| | Rooflights | | Colonnade - single ply roof membrane with cementitious board clad columns & fascia | | Stained Glass to Chapel (Design TBC) |
| | Wall cladding | | | | |

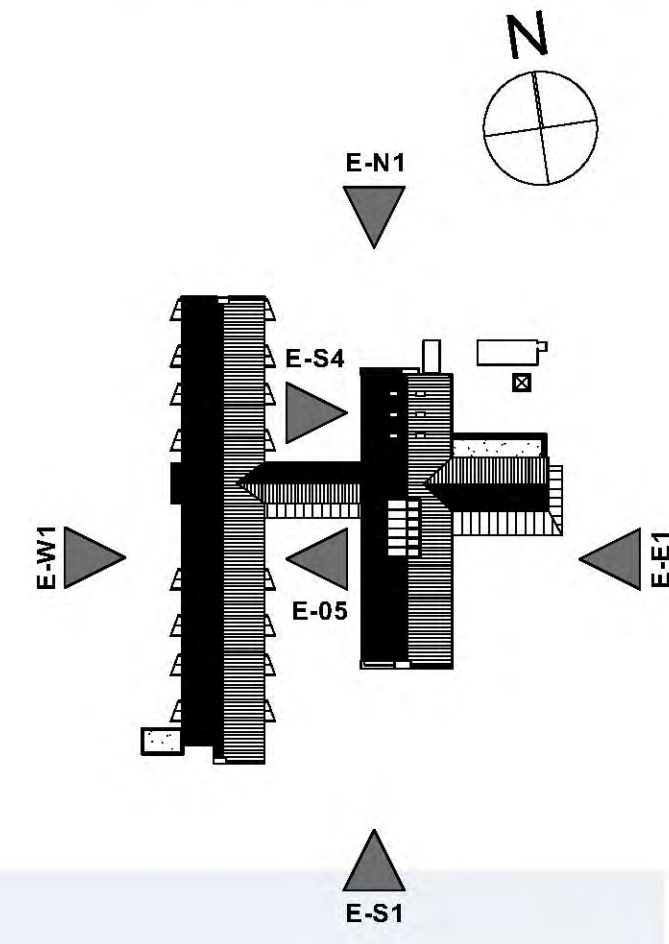

E-05 West Block - East Elevation

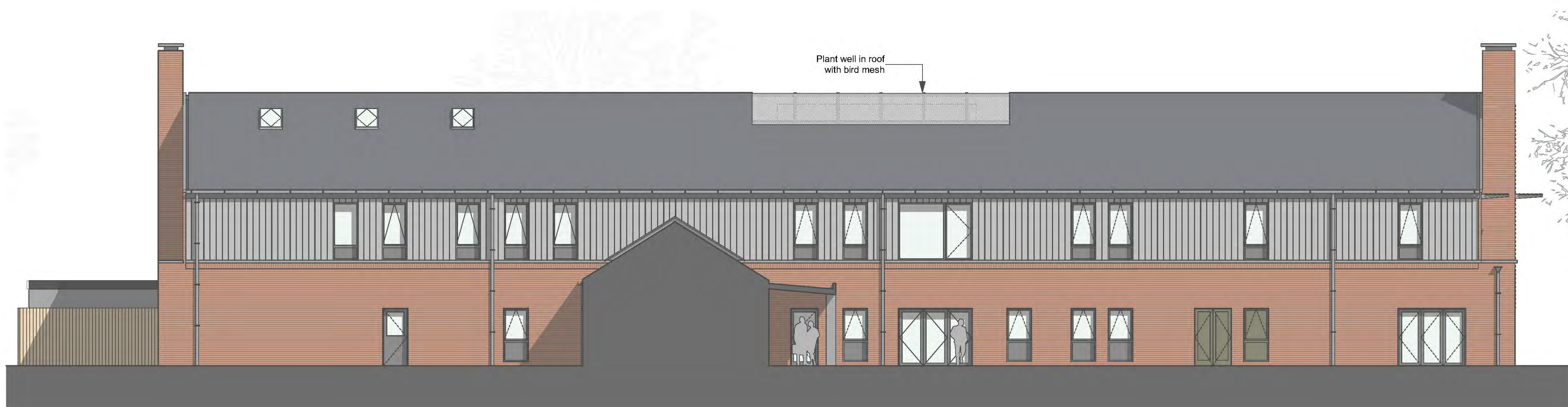

E-S4 East Block - West Elevation

Issued For Planning: 15.05.2018

B CL 14/05/18 Elevations updated.
 A CL 08/05/18 Building plan, elevations, and location updated.

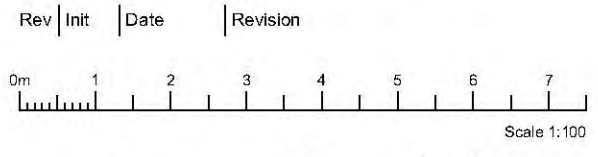

lsi
ARCHITECTS

NORWICH
The Old Guild Hall
23a Castle Market Street
Norwich NR1 3DY
+44(0)1603 602111

LONDON
Floor 2
50-54 Clerkenwell Road
London EC1M 6PS
+44(0)20 7278 1739
www.lsiarchitects.co.uk

Client:
 Havens Hospices

Project:
 New Fair Havens Hospice

Title:
 General Arrangement Elevations
 Proposed - E-05 & E-S4

Scale @ A1: 1:100 | Date: 23.11.2017 | Drawn: CL

16271-LSI-A1-ZZ-DR-A-1352 | B